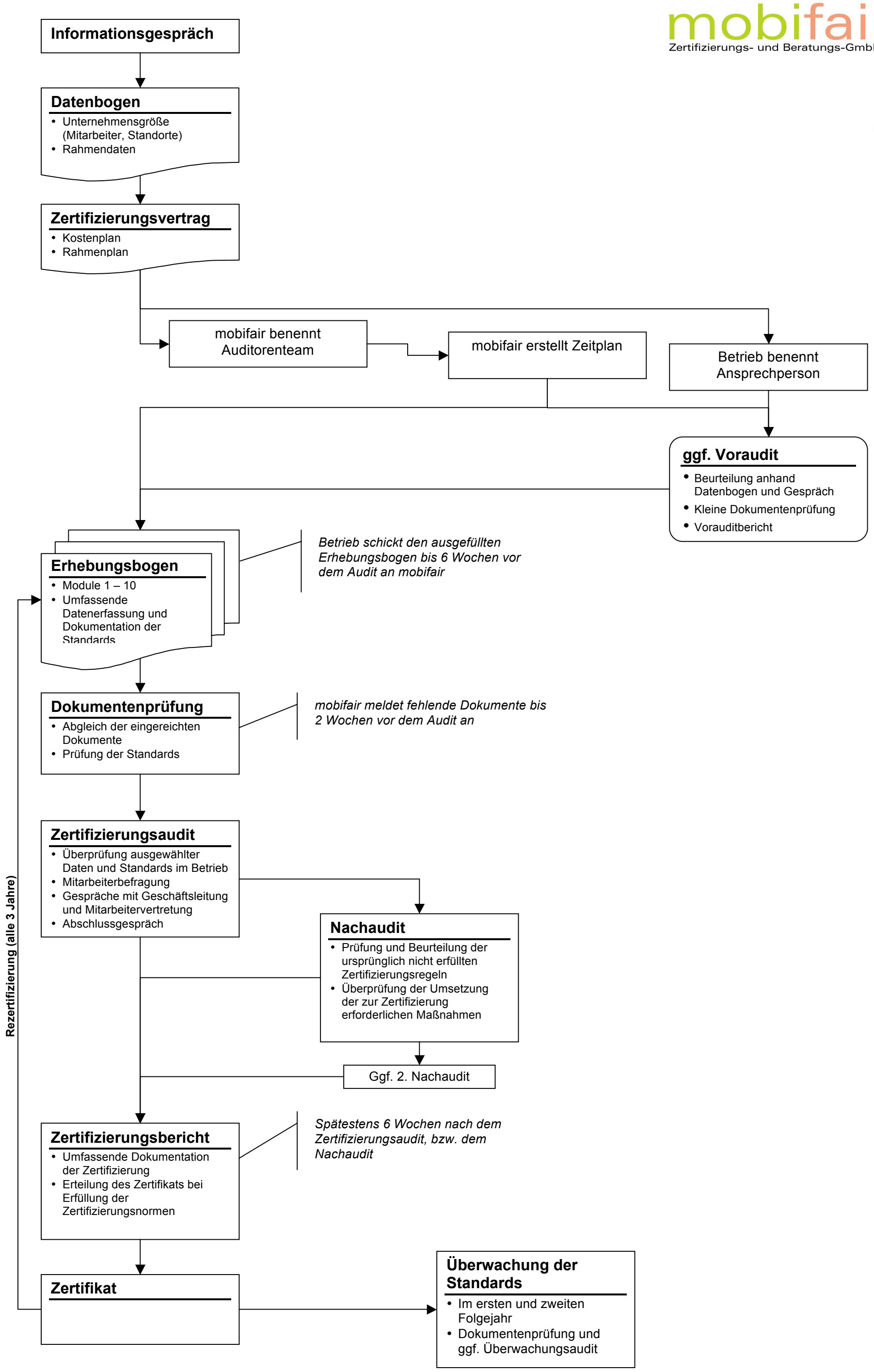Schematischer Verfahrensablauf